

O Ye of Little Faith

for 3 Octave Handbells or Handchimes - Level 2 (22 bells used)

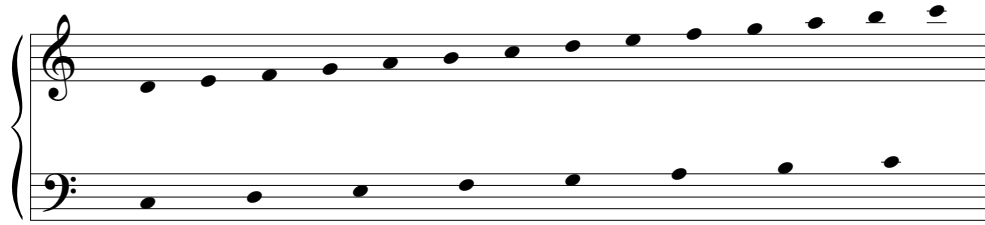

Text by Matthew Richardt

OYEOF LITTLE FAITH
Tune and Arr. by Bonnie Rex

Andante ♩ = 76

mp

1 2 3

4 5 6

7 8 9

mf

O Ye of Little Faith

O Ye of Little Faith

