

My Spirit, Father, I Commend

for 3 Octave Handbells or Handchimes - Level 2 (20 bells used)

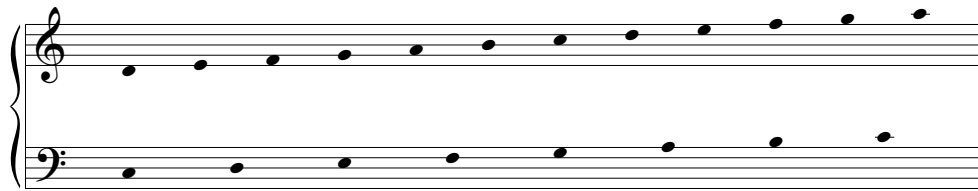

Text by Matthew Richardt

LAST WORDS
Tune and Arr. by Bonnie Rex

Adagio

Verse 1

My Spirit, Father, I Commend

Verse 3

37 38 39 40

41 42 43 44

45 46 47 48

49 50 51 52

53 54 55

ritard *pp*
